

6.2.3

Screen shots of user interfaces

Software Tally

Gateway of Tally

Current Period: 1-4-2020 to 31-3-2021
Current Date: Wednesday, 1 Apr, 2020

List of Selected Companies

Name of Company	Date of Last Entry
Patpanhale Arts, Commerce & Science College	No Vouchers Entered

Masters
Accounts Info
Inventory Info.

Transactions
Accounting Vouchers
Inventory Vouchers
Order Vouchers

Utilities
Import Data
Banking

Reports
Balance Sheet
Income & Expense A/c
Stock Summary
Ratio Analysis
Display
Multi Account Printing
Quit

Product: Tally.ERP 9
Version & Updates: Series A Release 6.5.5 (Latest)
License & Services: Serial Number 786778344 Silver, TSS expiry 31-Jul-2020, Account Id scp523@yahoo.in
Configuration: Gateway, ODBC Server
Calculator: KK-PC:9999, 9000

Tally MAIN --> Gateway of Tally | © Tally Solutions Pvt Ltd., 1988-2020 | Sat, 1 Jan, 2011 | 16:51:43

Mumbai University Admission Software

Register x +

Not secure | mumoa.digitaluniversity.ac/Register

UNIVERSITY OF MUMBAI
M.G.Road, Fort, Mumbai-400032, Maharashtra(India)

LOGIN SCHEDULE ONLINE HELP CLICK TO REPORT YOUR QUERY WATCH HELP VIDEO

Validate Your Registration

New Registration

First Name*
07/10/2001
26/03/1997
14/12/2000
13/06/2001
10/09/1998
23/07/2001

Last Name / Surname*
PAWASKAR

Father's First Name*
SANTOSH

July 2020
Su Mo Tu We Th Fr Sa
28 29 30 1 2 3 4
5 6 7 8 9 10 11
12 13 14 15 16 17 18

Type here to search

Register ... Notice (L... Notice (... ENG 12:20 PM 31-07-2020

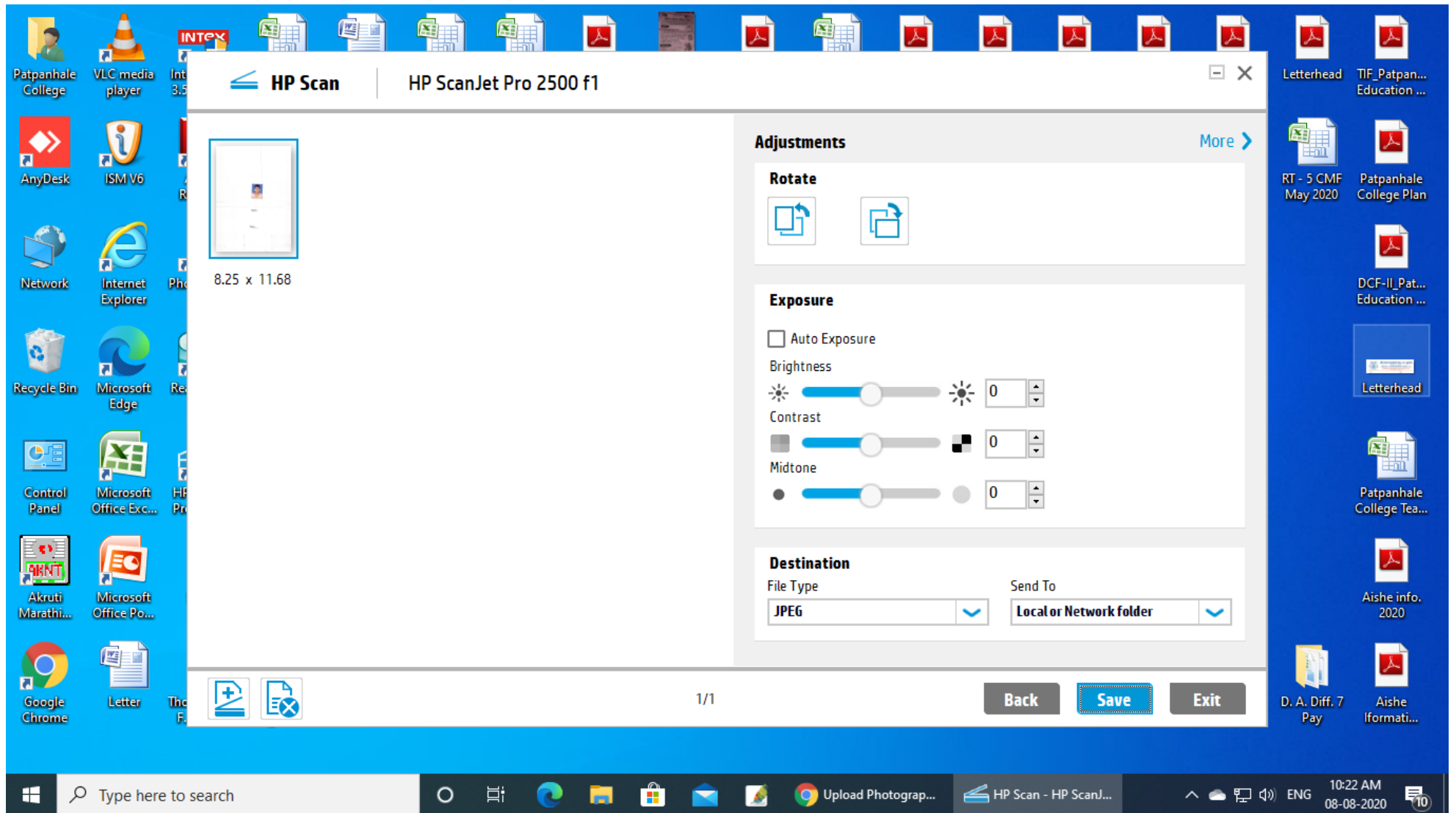

Matric/HSC x +

Not secure | mumoa.digitaluniversity.ac/Education/HSC

 **UNIVERSITY OF MUMBAI**
M.G.Road, Fort, Mumbai-400032, Maharashtra(India)

Photo Not Available TRISHALA

DASHBOARD ONLINE HELP

View Profile
Application Status
Edit Profile
Print e-Suvidha Ticket

Matric/HSC Details

Board* Indian Foreign

Select State* Maharashtra

Select Board* MAHARASHTRA STATE BOARD OF SECONDARY AND HIGHER SECONDARY EDUCATION

Stream* Arts

School / College Name* JUNIOR COLLEGE PATPANHALE

Result Status* Passed Result Awaited Failed

Roll No / Seat No* W012900

No. Of Attempts* No. of Attempts

Date of Result* Month Year

Marksheet No MARKSHEET NO

Type here to search

SalaryLetter ... Akruiti Marat... Matric/HSC ...

11:49 AM 15-08-2020

SOUL LIBRARY MANAGEMENT SOFTWARE

SOUL (Software of University Libraries) is a state -of-the-art integrated library management software designed and developed by the INFLIBNET Centre based on requirements of Colleges and University Libraries. It is a user-friendly software developed to work under client-server environment. The Software is compliant to international standards for bibliographic formats, networking and circulation protocols. After a comprehensive study, discussions and deliberations with the senior professionals of the country, the software was designed to automate and housekeeping operations in library.

Patpanhale Arts, Commerce and Science College Login Image:

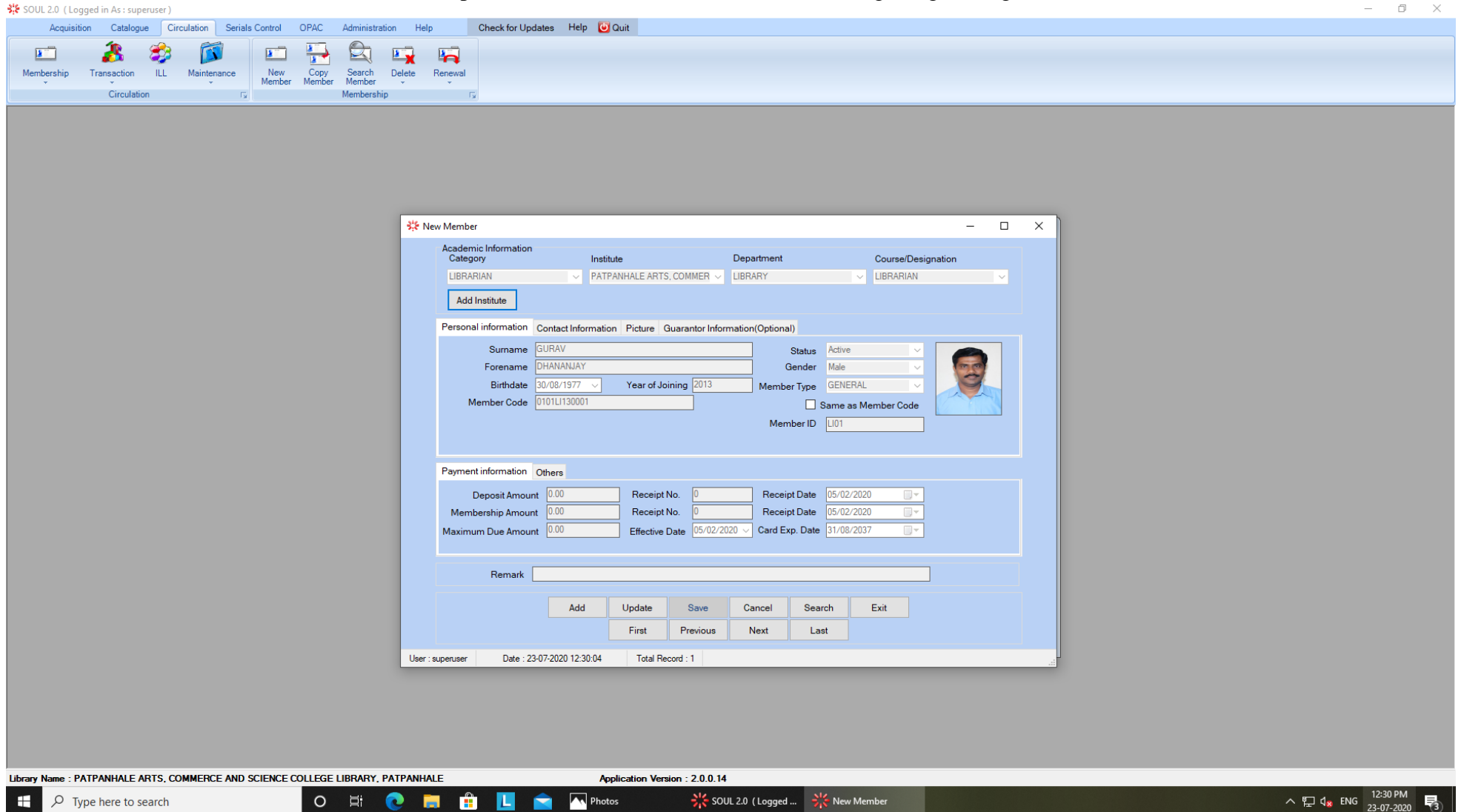

Acquisition Catalogue Circulation Serials Control OPAC Administration Help Check for Updates Help Quit

Cataloguing Import/Export Catalogue User Services Reports Title(s) In-Process Data Operation Cataloguing Process

Catalogue -> Cataloguing Process -> Data Operation -> Book Bibliographic Details (Predefined)

Main Entry Optional Entry

Leader [] Modify Fixed Field (006/8) [] Modify

Title Statement (245) [] [] [] [] Edition Statement (250)

Title \$a [] Remainder of Title \$b [] Edition \$a []
Statement of Resp \$c [] Rem. of Edition \$tt \$b []

Contributors

Personal Name(100) Corporate Name(110) Meeting Name(111) Uniform Name(130)

Personal Name (100/700) [] [] [] Added Entry

Personal name \$a [] Dates associated with a name \$d []
Relator term \$e [] Fuller form of name \$q []

Publisher Information (260)

Name \$b [] Place \$a [] Language English Class No. \$a []
Date \$c [] Country India ISBN (020) \$a []

Physical Description (300)

Pagination \$a [] Illustration \$b [] Dimension \$c [] Acc. Material \$e []

Location (852) Copy No \$t 1 [] []

Accn No \$p [] Collect. Tp \$b [] Coded Location \$f Main Library Department [] Supplier []
Material [] Class No \$k [] Location \$a [] Budget [] Invoice No. []
Status Available Book No \$m [] Shelving Location \$c [] Price Indi Invoice Dt. 23/07/2020
Issue Restricted ? [] Date of Acq. 23/07/2020

Multi Series [] Attachment [] Select File Clear 1

Record ID : 90
Total No. of Copies : 271

New Edit Save Delete First Previous Next Last Close

WEB OPAC (Online Public Access Catalogue) Highly versatile and user-friendly OPAC with simple and advanced search. OPAC users can export their search results in to PDF, MS Excel and MARCXML format.

Patpanhale Arts, Commerce and Science College Login Image:

SOUL 2.0 (Logged in As: superuser)

Acquisition Catalogue Circulation Serials Control OPAC Administration Help Check for Updates Help Quit

Simple Search Boolean Search Advance Boolean Member OPAC

Basic, Full, MARC Report for Selected Record No.

Basic Record Full Record Marc Record

Record Details (Basic)

Record ID: 84

Title : भारतीय प्रयोगकलांचा परिचय व इतिहास : नाट्य : [View Attachment](#)
 : Bhartiya PrayogkalanachaParichay Va Etahas :
 Natya /
 : नाईक राजीव, भोळे प्रवीण .

Author : Naik Rajeev, Bhole Pravin,

Publisher : Mumbai:
 : LokWangamay Gruha ,
 : July, 2019.

Edition : 2nd Edi.

Physical Description : 11+105:

ISBN / ISSN

Class No : 801
 : 801.952

Subject / Keyword : Philosophy & theory
 : Marathi Criticism
 : Marathi Reference

URL

Note : Reference Books

Accession No	Status	Class No	Collection Type	Book No	Price	Location
GB6149	Available	801.952	General Acc. Register	NAI/BH O	130.00	Marathi : Reference Books :

Send Mail Close

Library Name : PATPANHALE ARTS, COMMERCE AND SCIENCE COLLEGE LIBRARY, PATPANHALE Application Version : 2.0.0.14

Windows Taskbar: Type here to search, SOUL 2.0 (Logged ... Basic, Full, MARC R..., 12:25 PM 23-07-2020

OPAC -> Simple Search

Search by Accession No Filter By Type of Material Any Where In Word Exact Search 20 Show Result Holiday List

Sr. No.	Title	Accession No	Author	Call No.	Location	Accession No.	Status
<input type="checkbox"/> 1	कथाबंध : /Kathabandha /	GB6093 /GB6094 /GB6095 /GB6096 /GB60	Dongardive Raje	891.463 01/DO	Marathi	GB6093	Available
<input type="checkbox"/> 2	कथाबंध : /Kathabandha /	GB6093 /GB6094 /GB6095 /GB6096 /GB60	Dongardive Raje	891.463 01/DO	Marathi	GB6094	Available
<input type="checkbox"/> 3	कथाबंध : /Kathabandha /	GB6093 /GB6094 /GB6095 /GB6096 /GB60	Dongardive Raje	891.463 01/DO	Marathi	GB6095	Available
<input type="checkbox"/> 4	कथाबंध : /Kathabandha /	GB6093 /GB6094 /GB6095 /GB6096 /GB60	Dongardive Raje	891.463 01/DO	Marathi	GB6096	Available
<input type="checkbox"/> 5	कथाबंध : /Kathabandha /	GB6093 /GB6094 /GB6095 /GB6096 /GB60	Dongardive Raje	891.463 01/DO	Marathi	GB6097	Available
<input type="checkbox"/> 6	कथाबंध : /Kathabandha /	GB6093 /GB6094 /GB6095 /GB6096 /GB60	Dongardive Raje	891.463 01/DO	Marathi	GB6098	Available
<input type="checkbox"/> 7	कथाबंध : /Kathabandha /	GB6093 /GB6094 /GB6095 /GB6096 /GB60	Dongardive Raje	891.463 01/DO	Marathi	GB6099	Available
<input type="checkbox"/> 8	कथाबंध : /Kathabandha /	GB6093 /GB6094 /GB6095 /GB6096 /GB60	Dongardive Raje	891.463 01/DO	Marathi	GB6100	Available
<input type="checkbox"/> 9	कथाबंध : /Kathabandha /	GB6093 /GB6094 /GB6095 /GB6096 /GB60	Dongardive Raje	891.463 01/DO	Marathi	GB6101	Available
<input type="checkbox"/> 10	कथाबंध : /Kathabandha /	GB6093 /GB6094 /GB6095 /GB6096 /GB60	Dongardive Raje	891.463 01/DO	Marathi	GB6102	Available
<input type="checkbox"/> 11	कथाबंध : /Kathabandha /	GB6093 /GB6094 /GB6095 /GB6096 /GB60	Dongardive Raje	891.463 01/DO	Marathi	GB6103	Available
<input type="checkbox"/> 12	हुंरगापत्तीकदला देश पाकिस्तान :	GB6104 /GB6105 /GB6106 /GB6107 /GB61	Tikekar Manisha.	910.4/TIK	Marathi	GB6104	Available
<input type="checkbox"/> 13	हुंरगापत्तीकदला देश पाकिस्तान :	GB6104 /GB6105 /GB6106 /GB6107 /GB61	Tikekar Manisha.	910.4/TIK	Marathi	GB6105	Available
<input type="checkbox"/> 14	हुंरगापत्तीकदला देश पाकिस्तान :	GB6104 /GB6105 /GB6106 /GB6107 /GB61	Tikekar Manisha.	910.4/TIK	Marathi	GB6106	Available
<input type="checkbox"/> 15	हुंरगापत्तीकदला देश पाकिस्तान :	GB6104 /GB6105 /GB6106 /GB6107 /GB61	Tikekar Manisha.	910.4/TIK	Marathi	GB6107	Available
<input type="checkbox"/> 16	हुंरगापत्तीकदला देश पाकिस्तान :	GB6104 /GB6105 /GB6106 /GB6107 /GB61	Tikekar Manisha.	910.4/TIK	Marathi	GB6108	Available
<input type="checkbox"/> 17	हुंरगापत्तीकदला देश पाकिस्तान :	GB6104 /GB6105 /GB6106 /GB6107 /GB61	Tikekar Manisha.	910.4/TIK	Marathi	GB6109	Available
<input type="checkbox"/> 18	हुंरगापत्तीकदला देश पाकिस्तान :	GB6104 /GB6105 /GB6106 /GB6107 /GB61	Tikekar Manisha.	910.4/TIK	Marathi	GB6110	Available

MARCXML (Export) Select All Edit Clear Show Previous Next Close